

PLAN OF SUBDIVISION

LV USE ONLY
EDITION**PS919382K****Location of Land**

Parish: KATUNGA
Township: -----
Section: C
Crown Allotment: 14A (PART), 15 (PART)

Title References: Vol. Fol.

Last Plan Reference: LOT A ON PS916278V

Postal Address: 35 MACKENZIE STREET
NUMURKAH 3636

MGA20 Co-ordinates: E 359 420 Zone 55
(Of approx. centre of plan) N 6 005 810

Vesting of Roads or Reserves

Identifier	Council/Body/Person
R1	MOIRA SHIRE COUNCIL

Notations

Staging This is not a staged subdivision.
Planning Permit No. ---

Survey:- This plan is based on survey in PS916278V
To be completed where applicable
This survey has been connected to permanent mark no(s).
In proclaimed Survey Area No. ---

Notations

Depth Limitation: Does not apply

Easement Information**Legend:** A - Appurtenant Easement E - Encumbering Easement R - Encumbering Easement (Road)

Easement Reference	Purpose	Width (Metres)	Origin	Land Benefited/In Favour of
E-1	SEWERAGE	2.50	PS343162J	GOULBURN VALLEY REGIONAL WATER AUTHORITY



HEAD & HUMPHREYS
LAND CONSULTANTS
Suite 3, 47 Railway Road
P.O. Box 63, Blackburn 3130
Tel: 9875 8777 Fax: 9875 8778
e-mail: contact@hhsurvey.com.au
ABN 80 006 516 169

REF **8250**8250-02-SUB-0102.DWG
24-07-2022**02**ORIGINAL SHEET
SIZE: A3

SHEET 1 OF 2 SHEETS

PLAN OF SUBDIVISION

LV USE ONLY
EDITION

PS919382K

PRELIMINARY
SUBJECT TO COUNCIL AND
SERVICE AUTHORITY CONDITIONS
AND APPROVALS

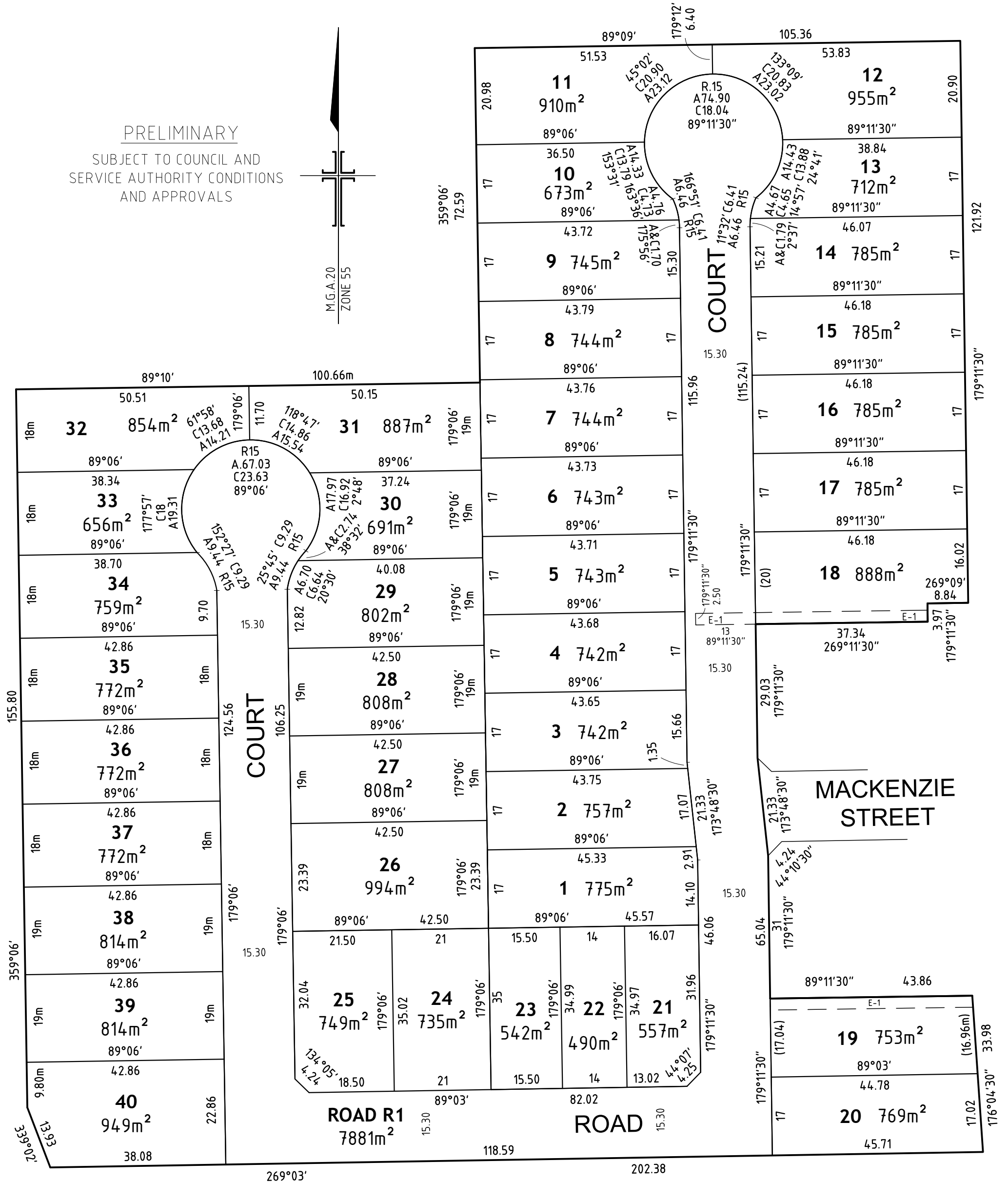
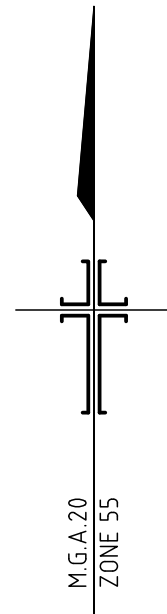

HEAD & HUMPHREYS
LAND CONSULTANTS
Suite 3, 47 Railway Road
P.O. Box 63, Blackburn 3130
Tel: 9875 8777 Fax: 9875 8778
e-mail: contact@hhsurvey.com.au
ABN 80 006 516 169

REF **8250**

8250-02-SUB-0102.DWG
24-07-2022

02

ORIGINAL SHEET
SIZE: A3

SHEET 2

ORIGINAL
SHEET
SCALE
A3 1:800

